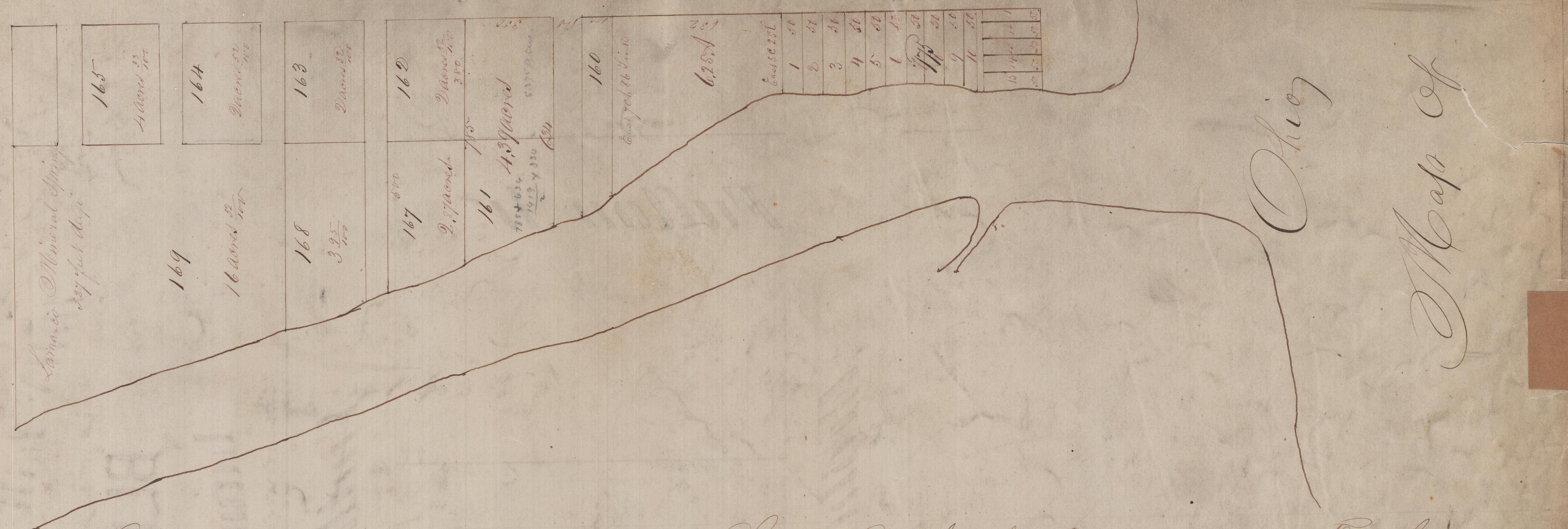

Resolved by the President and Trustees of Lamasco City that the Boundary of Said Town be extended so as to include the following Described Lots and Blocks to wit in Stockwells Enlargement Lots No 1.2.3. and up to 18 Block 2. From Lots 1 to 17 in Block No 3. From 1 to 16 Block No 4, From 1 to 16 Block No 5 From Lot 1 to 11 Block 6 From Lot 1 to 16 Block No 17 From Lot 1 to 7 Block No 8 From Lot 1 to 15.
Block No 52 in original Plan of Lamasco City From Lots 1 to 18 Subdivision of Jacob Linkenheimer Block 51. Block 50 from Lots 1 to 32 Clark Cody's Subdivision Block 49 Block 48 from Lot 1 to 10 Block 47 Lots 1 to 24 Jacob Linkenheimer's Subdivision — Block 46 Block 33 Block 32 from Lots 1 to 32 Rice & Hrvenor's Subdivision — Block 31 from Lots 1 to 10, Block 30 Block 29 Block 28 from Lots 1 to 16 Block 27 Block 26 Block 25 Block 24 Block 23 from Lots 1 to 32 Linkenheimer & Hollberg's Subdivision Block 22 Block 21 Block 20 Block 163 Block 164 Block 165 Block 168 and Block 169 and the aforesaid Lots and Blocks thus annexed shall hereafter form a part of the Town of Lamasco City and be within the Jurisdiction of the Same

John A. Reitz President
Attest Daniel Chute Clerk

Adopted May 31st 1853

Recorded June 30th 1853
Christian Bippus Recorder

Transcribed from Plat Record H page 21 & 27
April & May 1859 Lesse Fuller Dep'ty R.V.C.