ALBERTA PLACE No 2

A SUBDIVISION OF A PART OF LOT 10, IN THE PARTITION OF THE N.W. 1/4 OF SECTION 26 T.6S. R.11W., AS RECORDED IN PARTITION RECORD No 1 AT PAGE 370 OF THE RECORDS OF VANDERBURGH COUNTY, INDIANA

DESCRIPTION: COMMENCING AT A POINT ON THE WEST LINE OF LOT 10 AT A DISTANCE OF 986 FEET NORTH OF THE S. W. CORNER OF SAID QUARTER SECTION AND RUNNING THENCE NORTH 1007.4 FEET TO THE SOUTH LINE (EXTENDED) OF FOREST AVENUE; THENCE EAST ALONG SAID SOUTH LINE, 482.9 FEET TO THE EAST LINE OF SAID LOT 10; THENCE SOUTH 1002.56 FEET TO THE NORTH LINE OF MARION AVENUE (EXTENDED); THENCE WEST 484 FEET TO THE PLACE OF BEGINNING.

STATE OF INDIANA
VANDERBURGH CO. } S.S.

BEFORE ME, A NOTARY PUBLIC IN AND FOR SAID STATE AND COUNTY, DID PERSONALLY APPEAR Ferdinand A. Funke, PROPRIETOR THEREOF, AND ACKNOWLEDGED THE EXECUTION OF THIS PLAT.

The Funke Real Estate Co.
By Ferdinand A. Funke Pres.
PROPRIETOR

WITNESS MY HAND AND NOTORIAL SEAL THIS 14 DAY OF June 1941

MY COMMISSION EXPIRES October 14-1942

Addie A. Roller
NOTARY PUBLIC

APPROVED BY
CITY PLAN COMMISSION
OF EVANSVILLE, IND.
JUL 2 1941
PLAT RECORD No 1 PAGE 70
E. Panocher PRES.
R. W. Hartig SEC'Y

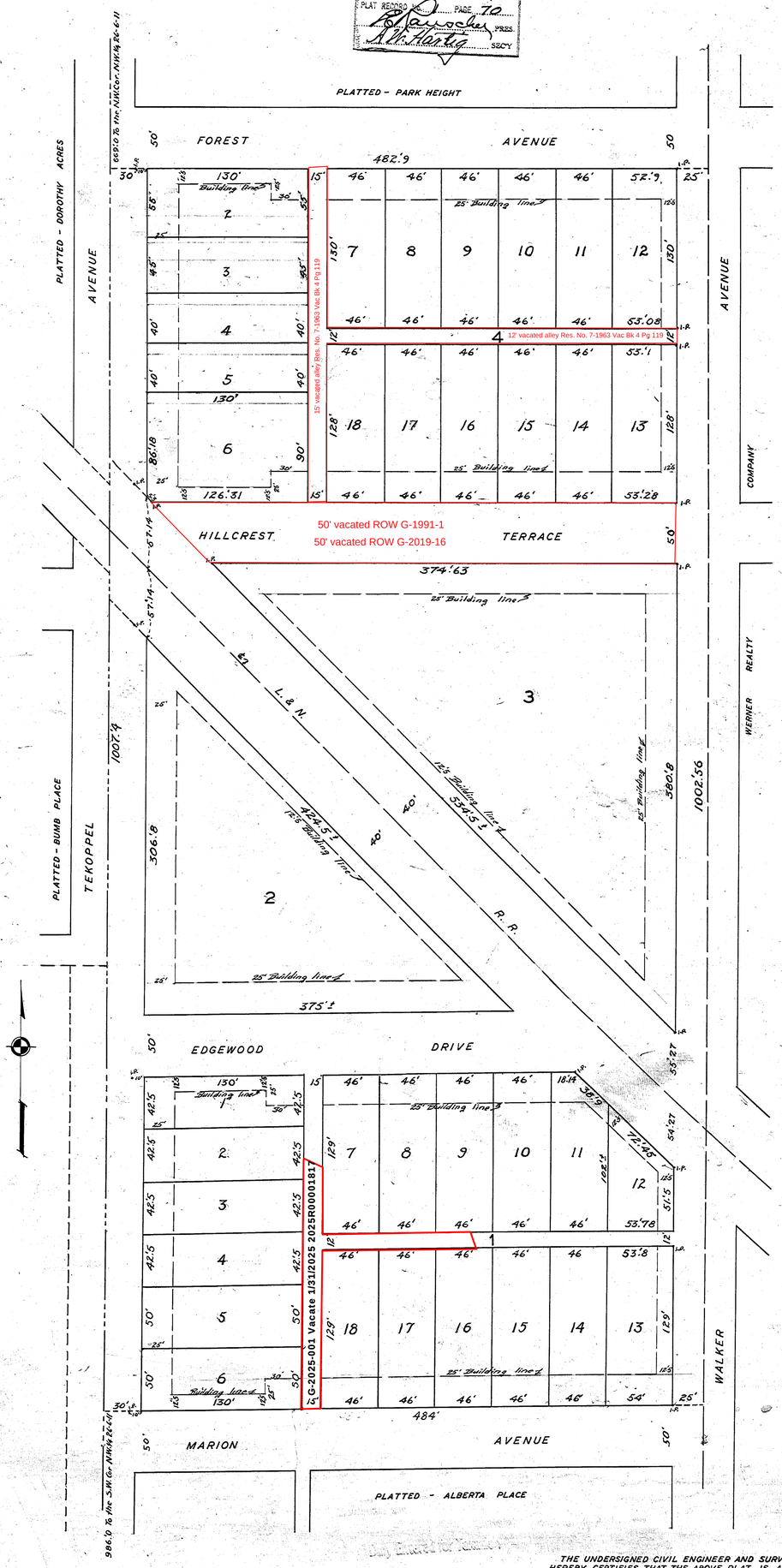

THE UNDERSIGNED CIVIL ENGINEER AND SURVEYOR HEREBY CERTIFIES THAT THE ABOVE PLAT IS A CORRECT DRAWING OF A SURVEY MADE ACCORDING TO THE ABOVE DESCRIPTION.

CIVIL ENGINEER

SCALE 1" = 50'

IRON PINS PLACED AS SHOWN ABOVE

RECEIVED FOR RECORD
at 4:55 A.M.
July 8 1981
Recorded in Plat Record No. 72
Page 236
Joseph A. Betz, Recorder
Vanderburgh County

Alberta Place No 2