115128

REPLAT OF
GUTZWEILERS ADD.
A PART OF THE NE¼ SEC. 34-6-10

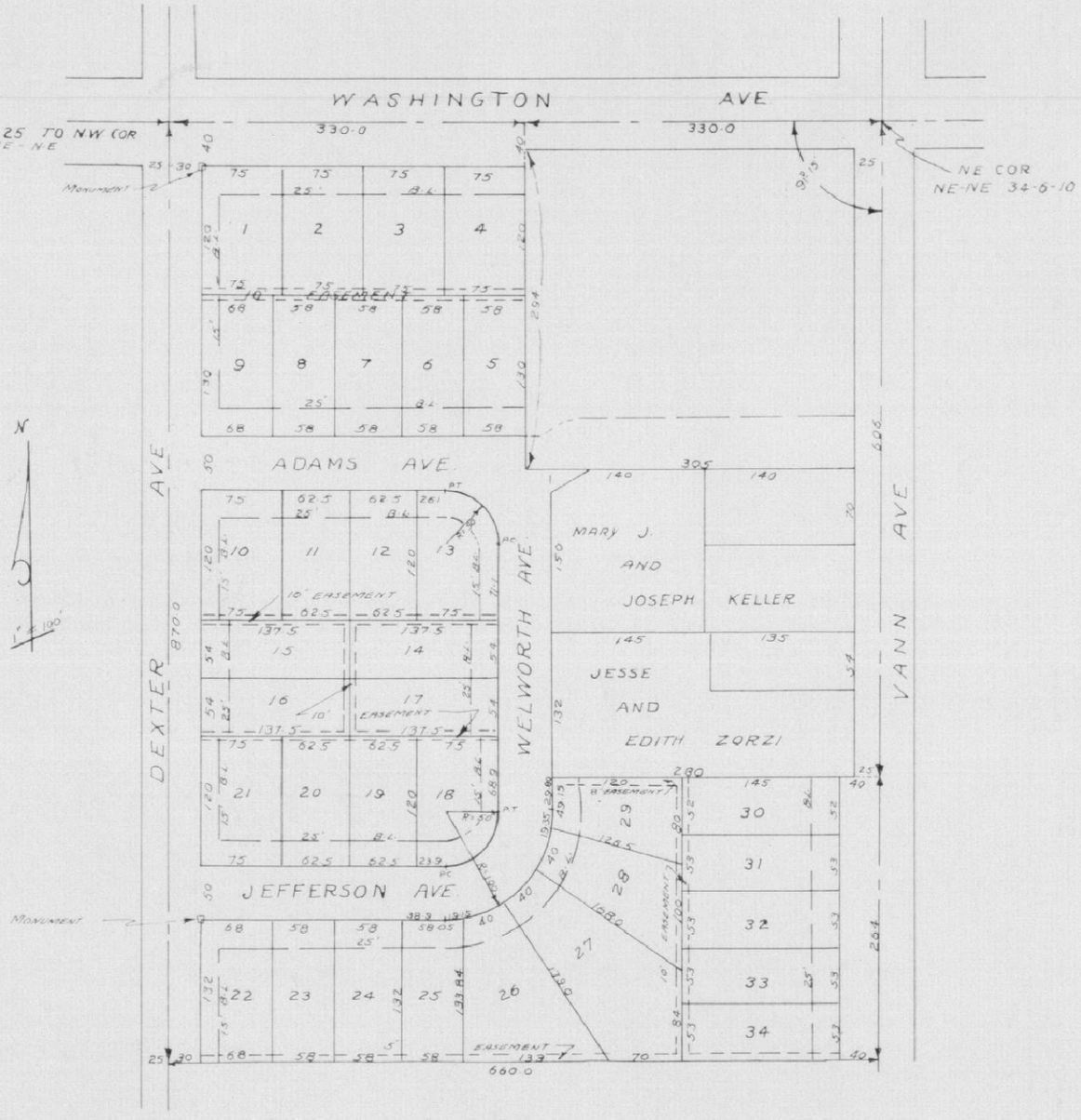

State of Indiana } S. S.
County of Dubois }

Before me a Notary Public, in and for said County and State, the undersigned owners and subdividors personally appeared and acknowledged the execution of this plat.

Joseph W. Gutzweiler, Maggie Gutzweiler, Mary Jeanette Keller
Joseph W. Gutzweiler, Maggie Gutzweiler, Mary Jeanette Keller
Fedelis F. Gutzweiler, Joseph Keller, Jessee Zorzi
Fedilis F. Gutzweiler, Joseph Keller, Jessee Zorie
Edith Zorzi
Edith Zorzi

Witness my hand and seal this 7 day of June, 1951
My commission expires 14, June 1954

Clemence A. Nordhoff
Clemence A. Nordhoff
Notary Public

(SEAL)

Approved by City Plan Commission of Evansville, Ind.
Plat Rec. No. ____ Page No. ____ June 19, A. M.
Louis H. Boink, Jr. Pres.
Sam Biggerstaff , Sec'y

The undersigned Civil Engineer certifies this plat to be a true and correct drawing of a survey made in accordance with the description hereon.

Richard G. Nussmeyer
Richard G. Nussmeyer
Civil Engineer
20 SE Second St. -- Evansville, Indiana

SEAL

Richard G. Nussmeyer, Profession Engineer, Registered No. 3552 State of Indiana

RECEIVED FOR RECORD June 19 1951, at 11:30 A.M. Paul E. Padgett

Recorder Vanderburgh County