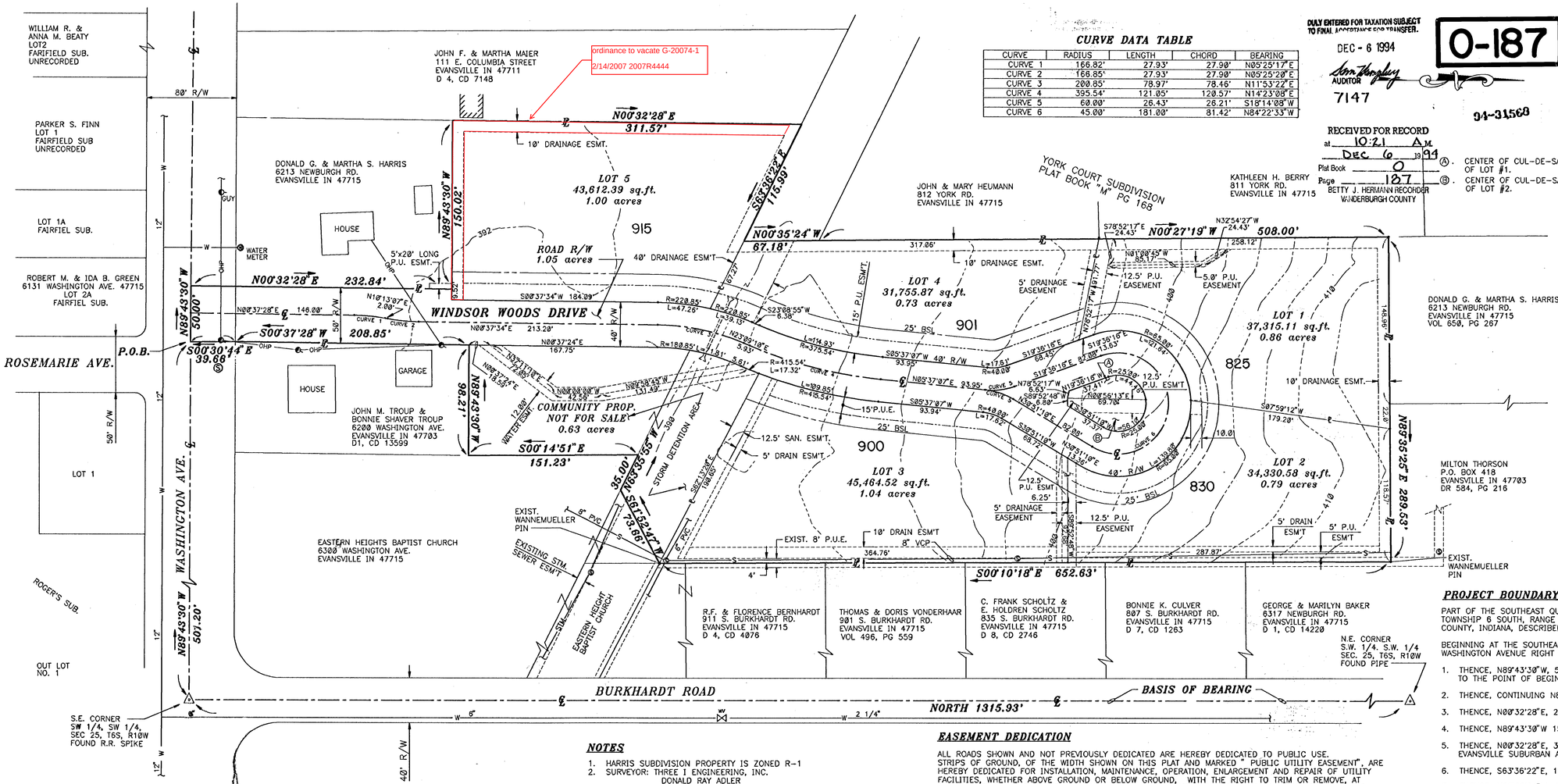
WILLIAM R. & ANNA M. BEATY LOT2 FAIRFIELD SUB. UNRECORDED
PARKER S. FINN LOT 1 FAIRFIELD SUB UNRECORDED
LOT 1A FAIRFIEL SUB.
ROBERT M. & IDA B. GREEN 6131 WASHINGTON AVE. 47715 LOT 2A FAIRFIEL SUB.
LOT 1
ROGER'S SUB.
OUT LOT NO. 1
ROSEMARIE AVE.
WASHINGTON AVE.
80' R/W
50' R/W
JOHN F. & MARTHA MAIER 111 E. COLUMBIA STREET EVANSVILLE IN 47711 D 4, CD 7148
ordinance to vacate G-20074-1
2/14/2007 2007R4444
DONALD G. & MARTHA S. HARRIS 6213 NEWBURGH RD. EVANSVILLE IN 47715
HOUSE
GARAGE
WATER METER
GUY
5'x20' LONG P.U. ESMT.
ROAD R/W 1.05 acres
40' DRAINAGE ESMT
10' DRAINAGE ESMT.
LOT 5 43,612.39 sq.ft. 1.00 acres
915
LOT 4 31,755.87 sq.ft. 0.73 acres
901
LOT 3 45,464.52 sq.ft. 1.04 acres
900
LOT 2 34,330.58 sq.ft. 0.79 acres
830
LOT 1 37,315.11 sq.ft. 0.86 acres
825
WINDSOR WOODS DRIVE
BURKHARDT ROAD
JOHN & MARY HEUMANN 812 YORK RD. EVANSVILLE IN 47715
YORK COURT SUBDIVISION PLAT BOOK "M" PG 168
KATHLEEN H. BERRY 811 YORK RD. EVANSVILLE IN 47715
DONALD G. & MARTHA S. HARRIS 6213 NEWBURGH RD. EVANSVILLE IN 47715 VOL 650, PG 267
MILTON THORSON P.O. BOX 418 EVANSVILLE IN 47703 DR 584, PG 216
JOHN M. TROUP & BONNIE SHAVER TROUP 6200 WASHINGTON AVE. EVANSVILLE IN 47703 D1, CD 13599
COMMUNITY PROP. NOT FOR SALE 0.63 acres
EASTERN HEIGHTS BAPTIST CHURCH 6300 WASHINGTON AVE. EVANSVILLE IN 47715
EASTERN HEIGHT BAPTIST CHURCH
STORM DETENTION AREA
EXIST. WANNEMUELLER PIN
EXISTING STM. SEWER ESMT
EXIST. 8' P.U.E.
10' DRAIN ESM'T 8" VCP
12.5' SAN. ESM'T.
5' DRAIN ESM'T.
15' P.U.E.
25' BSL
5' DRAINAGE EASEMENT
12.5' P.U. EASEMENT
5.0' P.U. EASEMENT
5' P.U. ESM'T
5' DRAIN ESM'T
R.F. & FLORENCE BERNHARDT 911 S. BURKHARDT RD. EVANSVILLE IN 47715 D 4, CD 4076
THOMAS & DORIS VONDERHAAR 901 S. BURKHARDT RD. EVANSVILLE IN 47715 VOL 496, PG 559
C. FRANK SCHOLTZ & E. HOLDREN SCHOLTZ 835 S. BURKHARDT RD. EVANSVILLE IN 47715 D 8, CD 2746
BONNIE K. CULVER 807 S. BURKHARDT RD. EVANSVILLE IN 47715 D 7, CD 1263
GEORGE & MARILYN BAKER 6317 NEWBURGH RD. EVANSVILLE IN 47715 D 1, CD 14220
N.E. CORNER S.W. 1/4. S.W. 1/4 SEC. 25, T6S, R10W FOUND PIPE
S.E. CORNER SW 1/4, SW 1/4, SEC 25, T6S, R10W FOUND R.R. SPIKE
BASIS OF BEARING
NORTH 1315.93'
P.O.B.
S00°30'44"E 39.68
N89°43'30"W 50.00'
N00°32'28"E 232.84'
S00°37'28"W 208.85'
N89°43'30"W 150.02'
N00°32'28"E 311.57'
S63°36'22"E 115.99'
N00°35'24"W 67.18'
N00°27'19"W 508.00'
S00°10'18"E 652.63'
N89°35'25"E 289.53'
S61°52'47"W 73.66'
N89°43'30"W 98.21'
S00°14'51"E 151.23'
N89°43'30"W 501.20'
S00°37'34"W 184.89'
N00°37'24"E 167.75'
N00°37'34"E 213.20'
S25°37'07"W 40' R/W 93.95'
N63°35'55"W 35.00'
S00°14'51"E 151.23'
N89°43'30"W 98.21'
N00°37'28"E 146.00'
S00°37'28"W 208.85'
N89°43'30"W 50.00'
N89°43'30"W 501.20'
N00°32'28"E 232.84'
N89°43'30"W 150.02'
N00°32'28"E 311.57'
S63°36'22"E 115.99'
N00°35'24"W 67.18'
N00°27'19"W 508.00'
S00°10'18"E 652.63'
N89°35'25"E 289.53'
S61°52'47"W 73.66'
N63°35'55"W 35.00'
S00°14'51"E 151.23'
N89°43'30"W 98.21'
S00°37'28"W 208.85'
S00°30'44"E 39.66
R=220.85' L=47.26'
R=180.85' L=71.91'
R=415.54' L=17.32'
R=375.54' L=114.93'
R=40.00' L=176.1'
R=25.00' L=44.1'
R=65.00' L=101.64'
R=48.00' L=17.82'
R=109.85' L=45.54'
R=25.00' L=39.27'
R=40.00' L=62.83'
R=220.85' L=39.13'
R=220.85' L=6.38'
R=180.85' L=3.93'
R=180.85' L=3.61'
R=415.54' L=17.32'
R=375.54' L=68.45'
R=65.00' L=101.64'
R=25.00' L=44.1'
R=40.00' L=62.83'
R=48.00' L=17.82'
R=109.85' L=45.54'
R=25.00' L=39.27'
N78°52'17"W 6.63'
N19°36'16"E 37.41'
N00°56'13"E 69.70'
N89°52'48"E 6.80'
S00°51'10"W 68.72'
S19°36'16"E 85.00'
S07°59'12"W 179.28'
N32°54'27"W 24.43' 258.12'
S76°52'17"E 24.43'
N01°08'45"W 88.13'
S63°36'22"E 115.99'
N89°43'30"W 150.02'
N00°32'28"E 311.57'
N00°35'24"W 67.18'
N00°27'19"W 508.00'
S00°10'18"E 652.63'
N89°35'25"E 289.53'
S61°52'47"W 73.66'
N63°35'55"W 35.00'
S00°14'51"E 151.23'
N89°43'30"W 98.21'
S00°37'28"W 208.85'
S00°30'44"E 39.66
317.06'
364.76'
287.87'
146.95'
118.57'
22.9'
10.0'
410'
400'
160'
4'
6" PVC
8" PVC
8" VCP
6" PVC
S82°13'54"E 184.05'
S00°10'18"E 652.63'
N89°35'25"E 289.53'
S61°52'47"W 73.66'
N63°35'55"W 35.00'
S00°14'51"E 151.23'
N89°43'30"W 98.21'
S00°37'28"W 208.85'
S00°30'44"E 39.66
N89°43'30"W 501.20'
N89°43'30"W 50.00'
N89°43'30"W 150.02'
N00°32'28"E 311.57'
S63°36'22"E 115.99'
N00°35'24"W 67.18'
N00°27'19"W 508.00